

INCOMING STUDENT CHECK LIST

Phone: (310) 846-5738

Email: Studenthealth@otis.edu

Website

IMMUNIZATION REQUIREMENTS

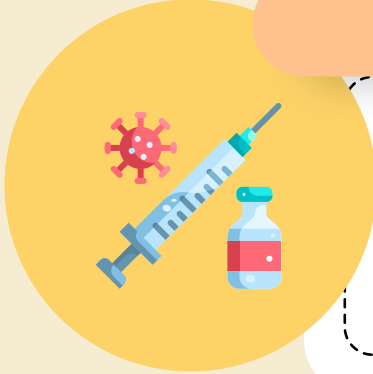

- ☒ Tuberculosis Screening Questionnaire or Test
- ☒ 2 doses of MMR Vaccine
- ☒ MVC4 (Meningitis) Vaccine *if housing student*
- ☒ New Student Health Form Submitted on OwlCare
- ☒ Copy of Vaccine record submitted on OwlCare

HEALTH INSURANCE PLAN INFORMATION

ALL STUDENTS WILL AUTOMATICALLY BE ENROLLED IN THE STUDENT HEALTH INSURANCE PLAN.

Students with active health insurance, that meets the college's waiver requirements, are eligible to waive out of the school sponsored plan prior to the deadline, August 1st, 2025.



IMPORTANT DATES & DEADLINES



MAY 1ST, 2025: Incoming students have access to OwlCare to upload required documents. Insurance waiver site opens.

JULY 1ST, 2025: Immunization deadline.

AUGUST 1ST, 2025: Health insurance waiver deadline.

WHEN CAN YOU ACCESS THE HEALTH CENTER?

Registered incoming students that will begin classes in Fall 2024, are eligible to use the SHWC for immunization compliance starting July 1st, 2025 & August 26th, 2025 for all other healthcare needs.

REQUIRED PAPER WORK WILL NOT BE ACCEPTED BEFORE MAY 1ST, 2024.

